

7.1.5 Green Campus Initiatives

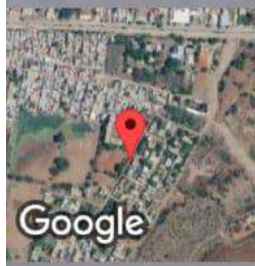



 GPS Map Camera



Parli Vaijnath, Maharashtra, India
Rgrh+rp7, Habib Pura, Parli Vaijnath, Parli Rural, Maharashtra 431515,
India
Lat 18.84165° Long 76.529212°
14/12/24 03:00 PM GMT +05:30



 **GPS Map Camera**



Parli Vaijnath, Maharashtra, India
Rgrh+rp7, Habib Pura, Parli Vaijnath, Parli Rural, Maharashtra
431515, India
Lat 18.841936° Long 76.529094°
14/12/24 02:46 PM GMT +05:30



 **GPS Map Camera**

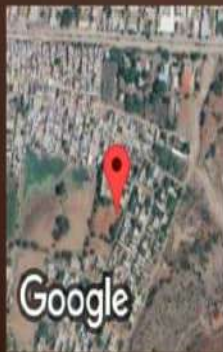

Parli Vaijnath, Maharashtra, India

Rgrh+rp7, Habib Pura, Parli Vaijnath, Parli Rural, Maharashtra

431515, India

Lat 18.841723° Long 76.52908°

14/12/24 12:09 PM GMT +05:30

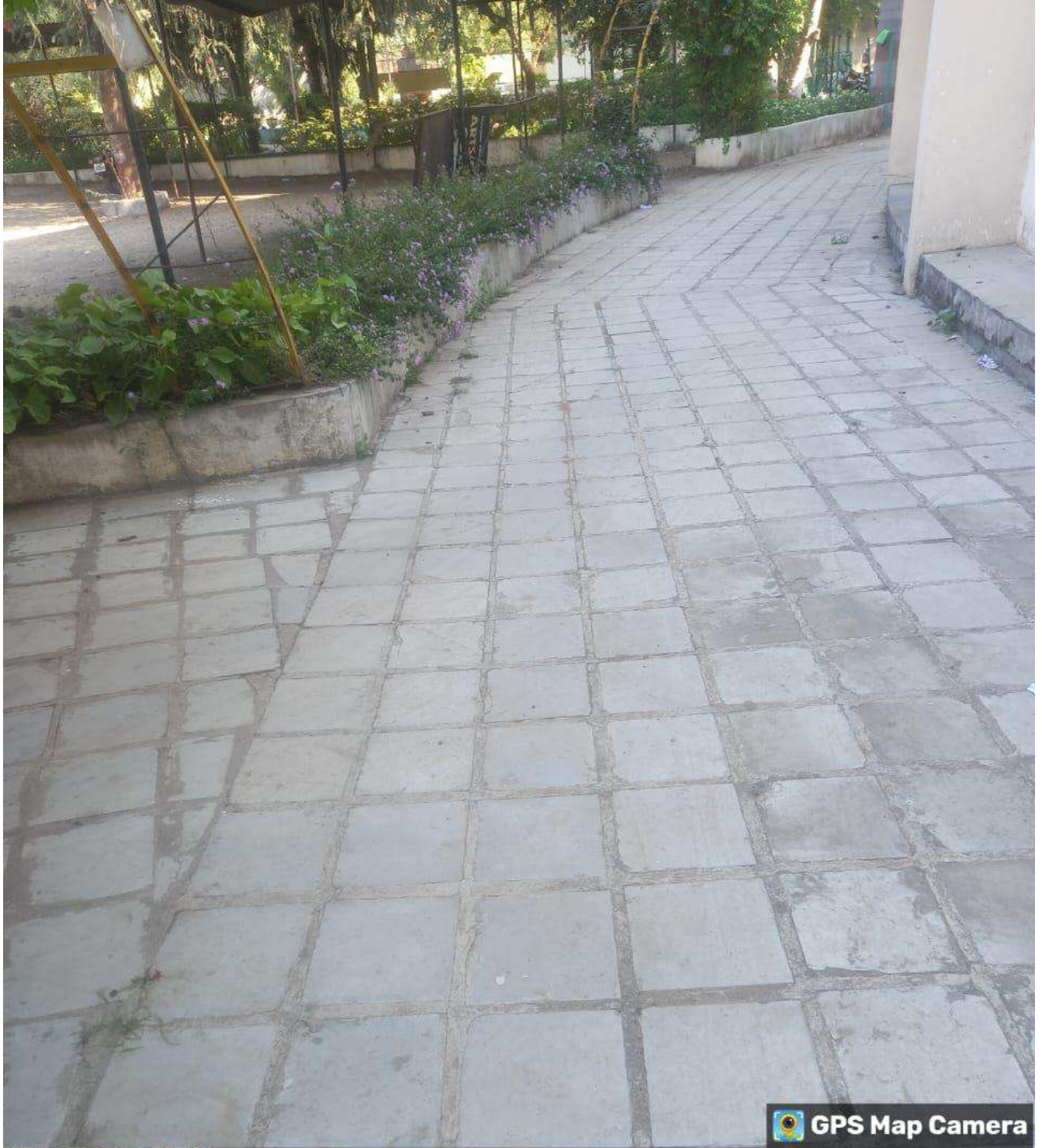

 **GPS Map Camera**



Parli Vaijnath, Maharashtra, India
Rgrh+rp7, Habib Pura, Parli Vaijnath, Parli Rural, Maharashtra 431515,
India
Lat 18.841943° Long 76.529028°
14/12/24 02:48 PM GMT +05:30

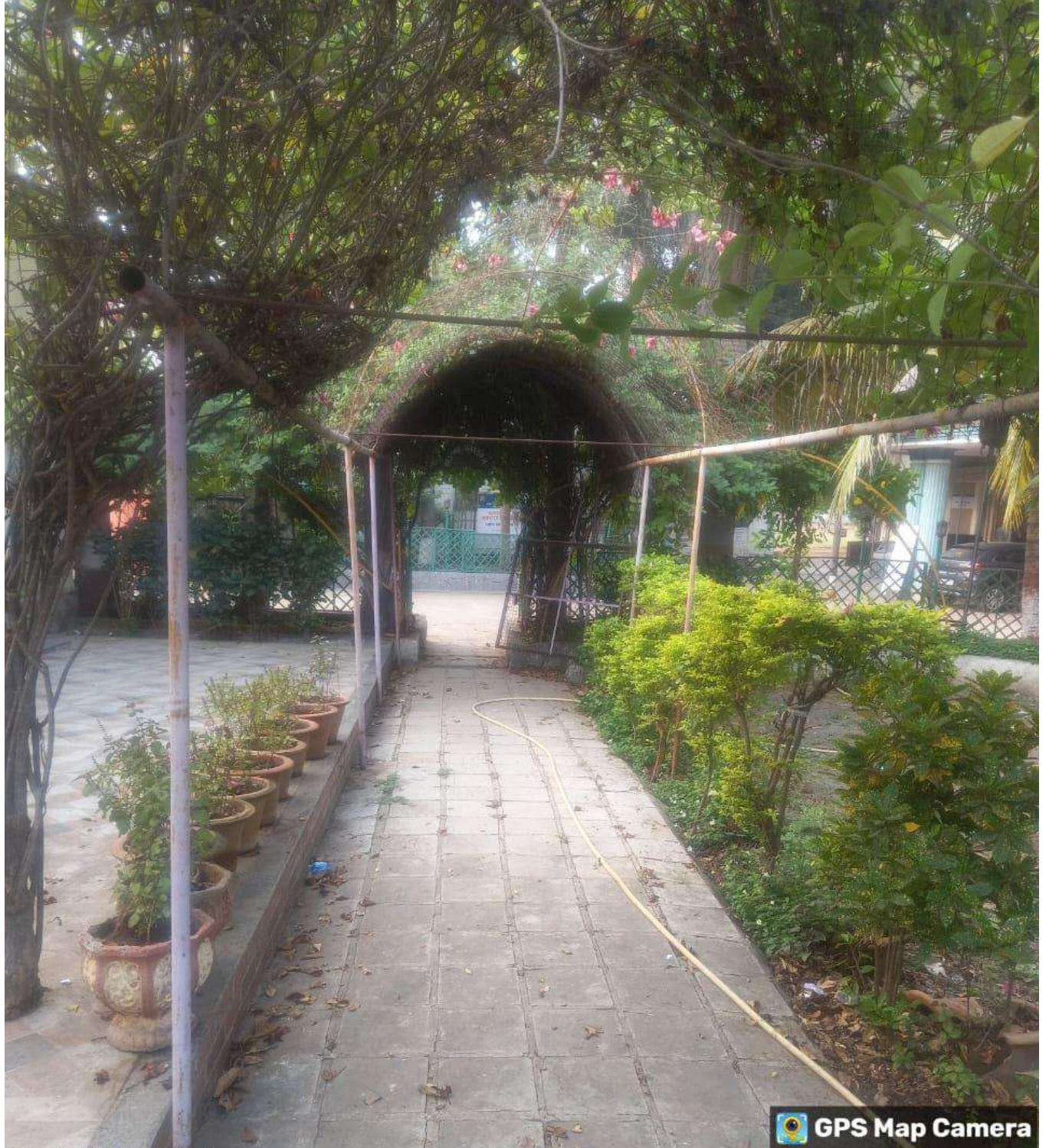

 **GPS Map Camera**

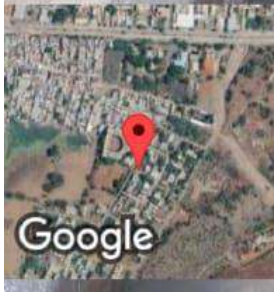

Parli Vaijnath, Maharashtra, India

Rgrh+rp7, Habib Pura, Parli Vaijnath, Parli Rural, Maharashtra 431515,
India

Lat 18.841762° Long 76.529364°

07/12/24 08:51 AM GMT +05:30



 **GPS Map Camera**

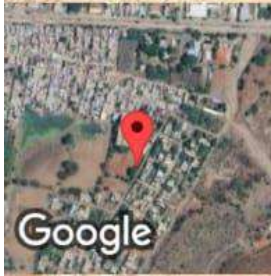

Parli Vaijnath, Maharashtra, India
Rgrh+rp7, Habib Pura, Parli Vaijnath, Parli Rural, Maharashtra 431515,
India
Lat 18.841617° Long 76.529108°
14/12/24 02:53 PM GMT +05:30